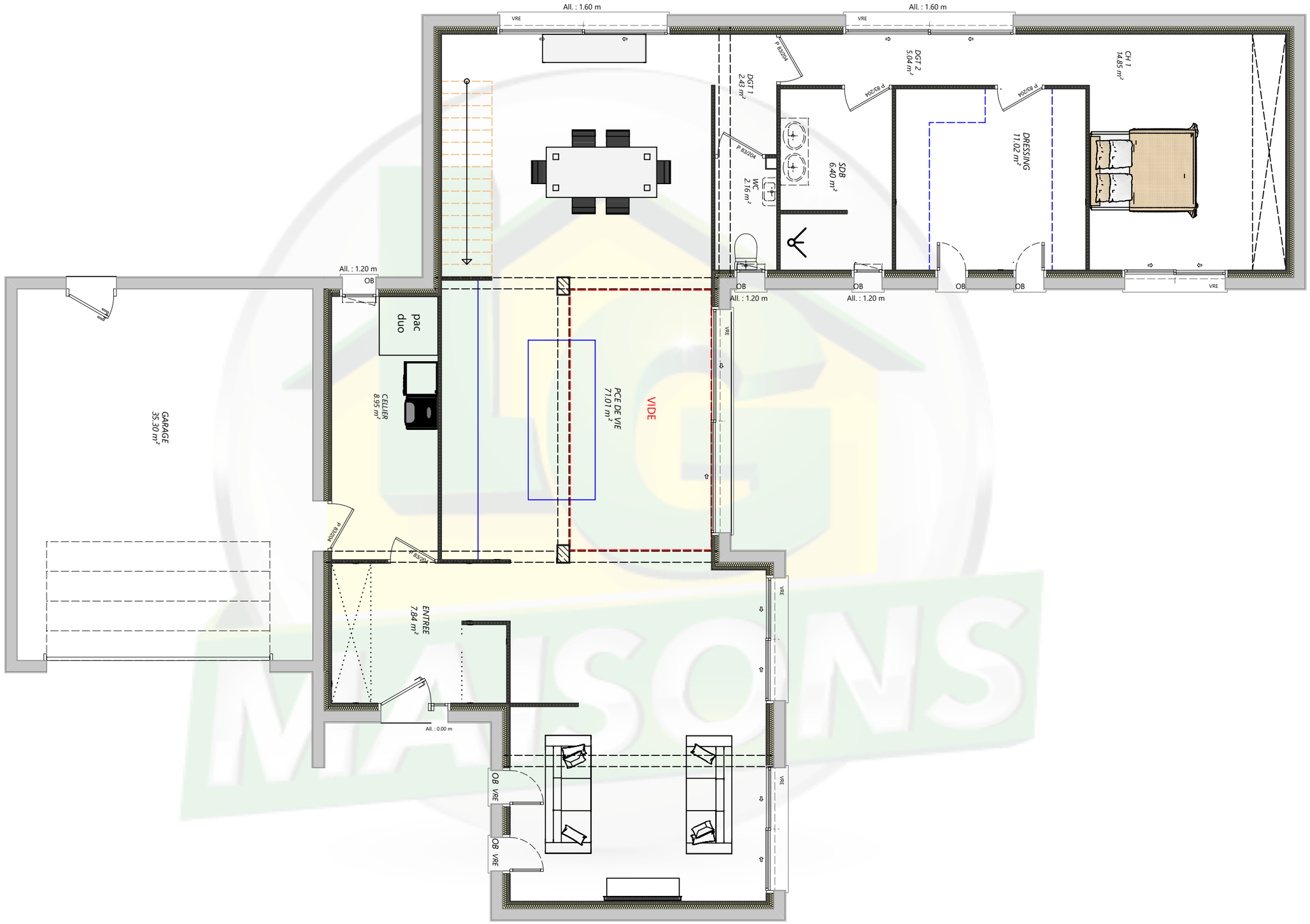
All. : 1.60 m
VRE
All. : 1.60 m
VRE
P 83/204
DGT 1
2.43 m²
P 83/204
DGT 2
5.04 m²
P 83/204
CH 1
14.85 m²
P 83/204
SDB
6.40 m²
DRESSING
11.02 m²
WC
2.16 m²
All. : 1.20 m
OB
OB
All. : 1.20 m
OB
All. : 1.20 m
OB
OB
VRE
pac
duo
CELLIER
8.95 m²
PCE DE VIE
71.01 m²
VIDE
VRE
GARAGE
35.30 m²
P 83/204
P 83/204
ENTREE
7.84 m²
VRE
All. : 0.00 m
OB VRE
OB VRE
VRE

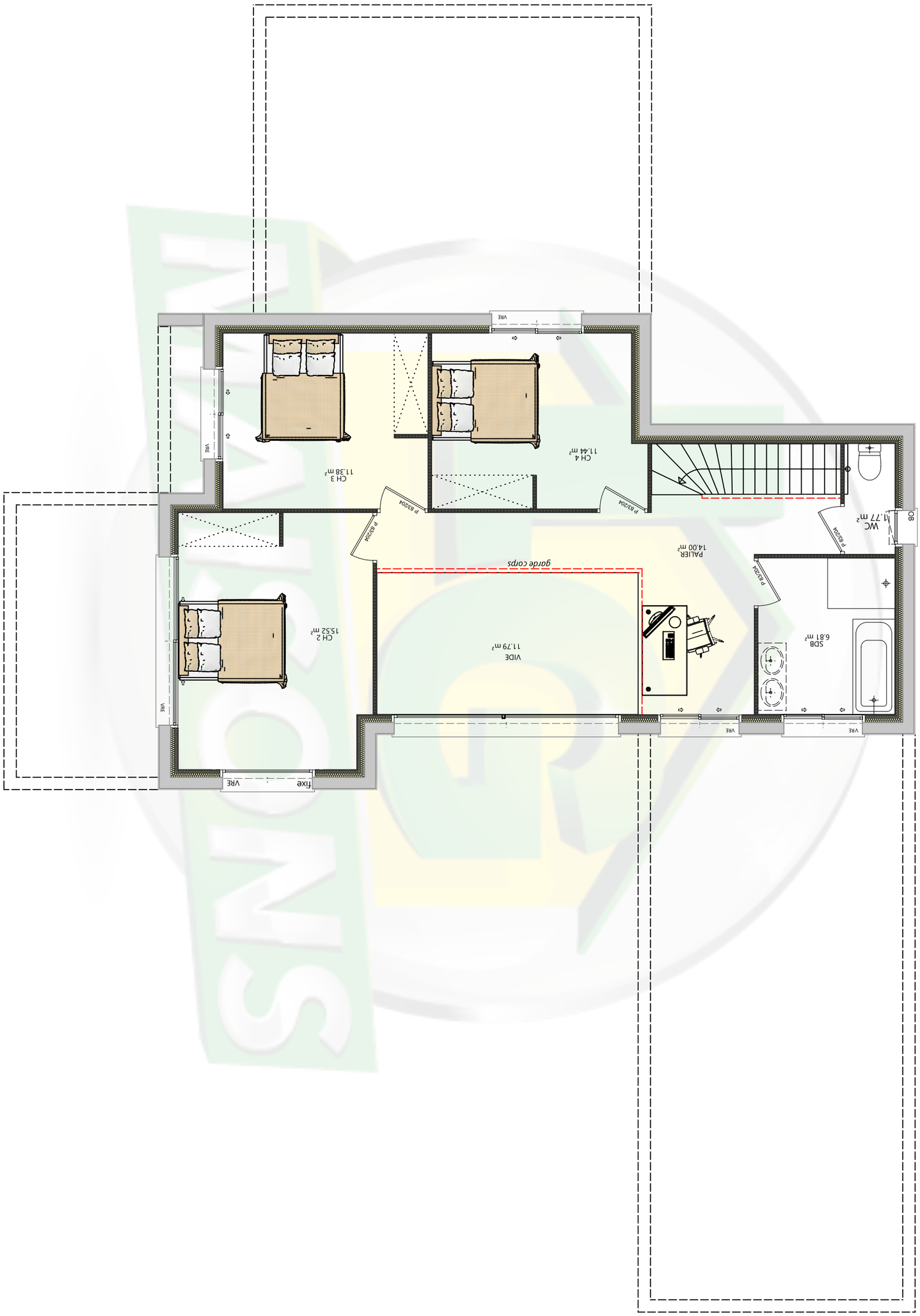
garde corps
PALIER
14.00 m²
VIDE
11.79 m²
SDB
6.81 m²
WC
1.77 m²
CH 4
11.44 m²
CH 3
11.38 m²
CH 2
15.52 m²
P 83x204
VRE
fixe
OB
All.: 1.10 m